

**Valutazione complessiva delle attività didattiche del CdS: valori medi delle risposte relative a tutti gli insegnamenti**

Valori medi delle risposte per categoria

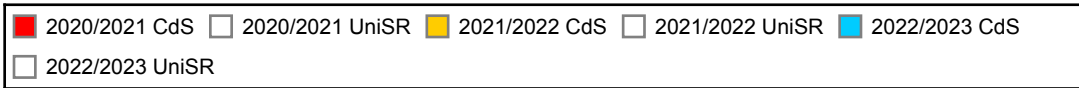

Valori medi delle risposte per singola domanda

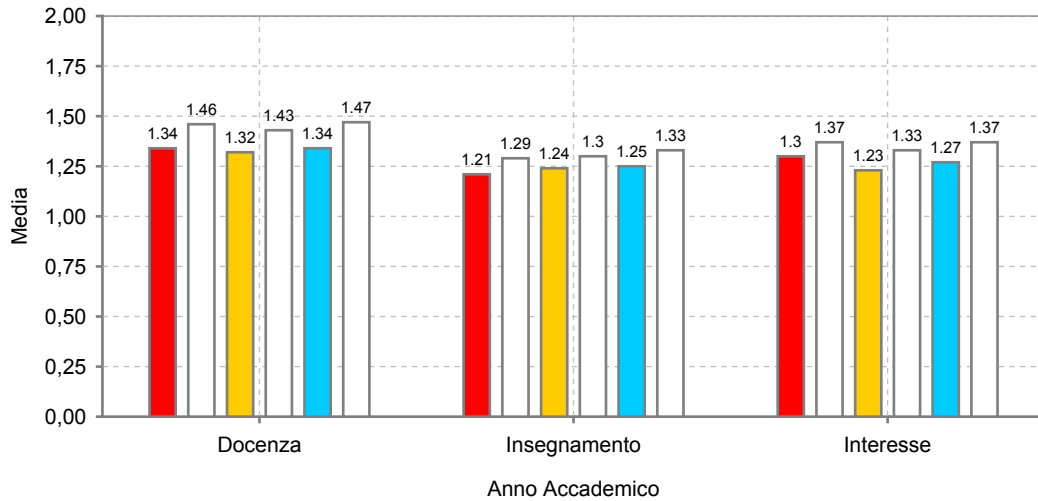
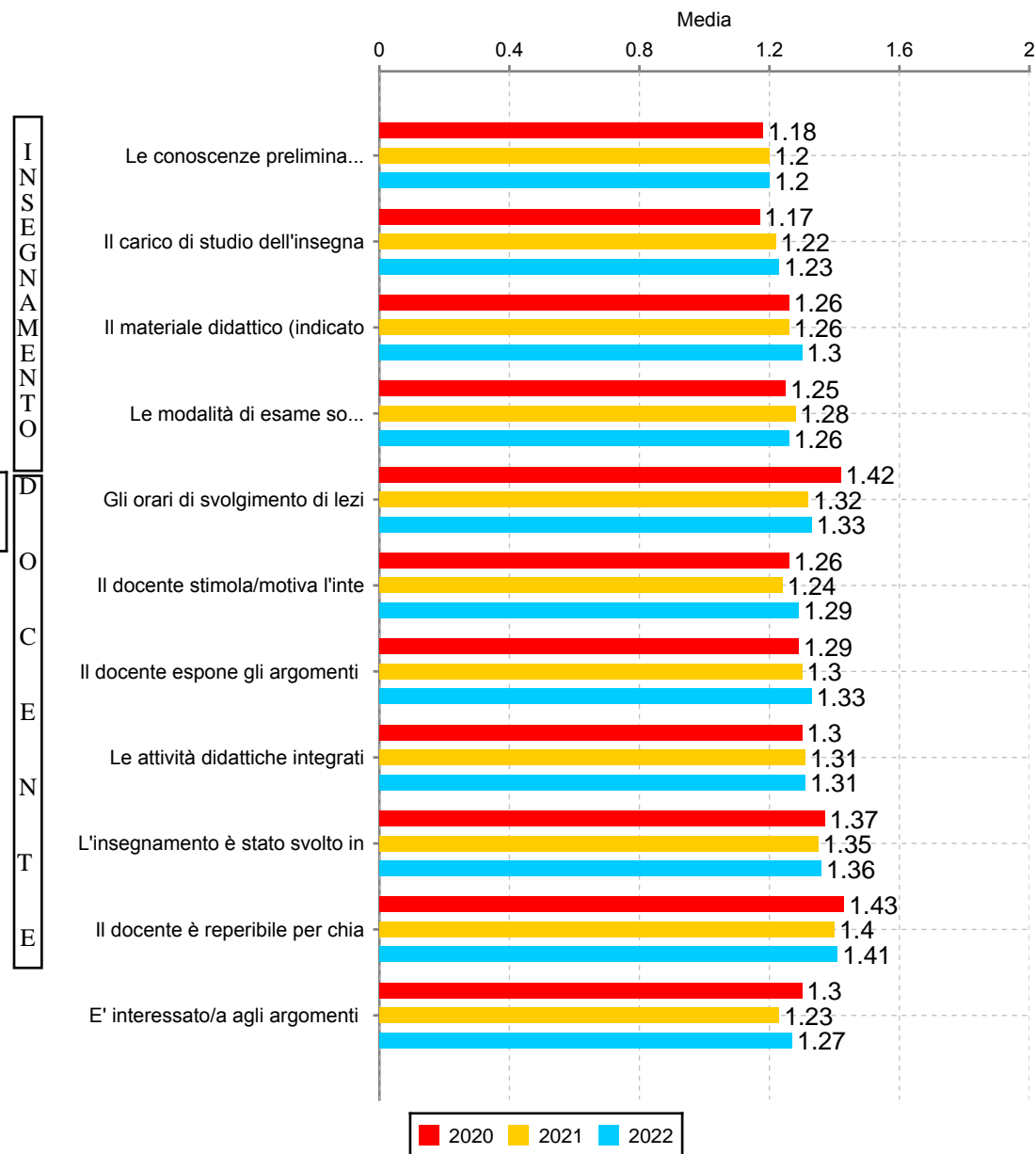

Distribuzione dei valori medi delle risposte per categoria

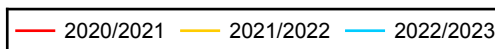
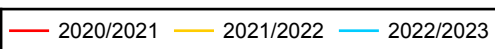
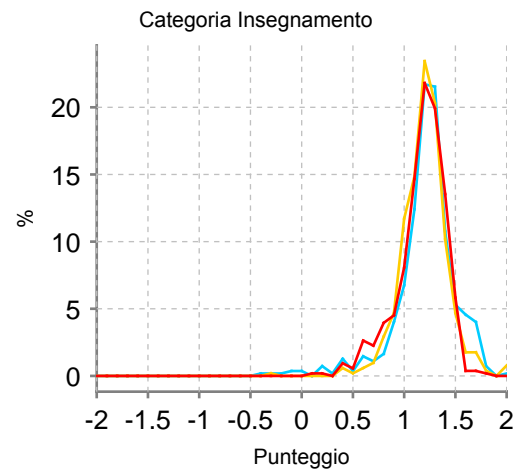
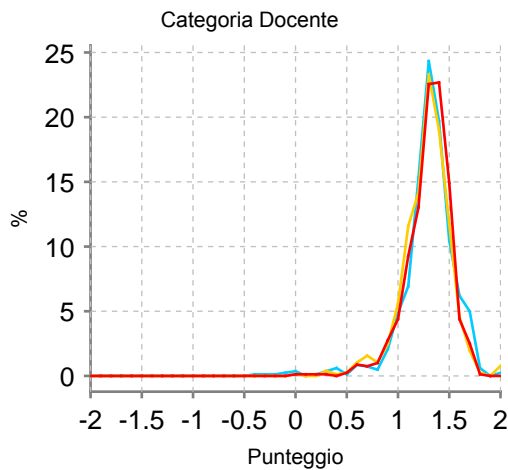

## Dati compilazione ed andamento valori risposte

|  |           |
|--|-----------|
| Numero attività valutate:              | <b>65</b> |
| Numero attività erogate:               | <b>81</b> |
| Numero questionari compilati           | 9730      |
| Numero risposte categoria docente      | 56792     |
| Numero risposte categoria interesse    | 9730      |
| Numero risposte categoria insegnamento | 38920     |
| Totale complessivo risposte            | 105442    |

### Andamento per categoria valore risposte

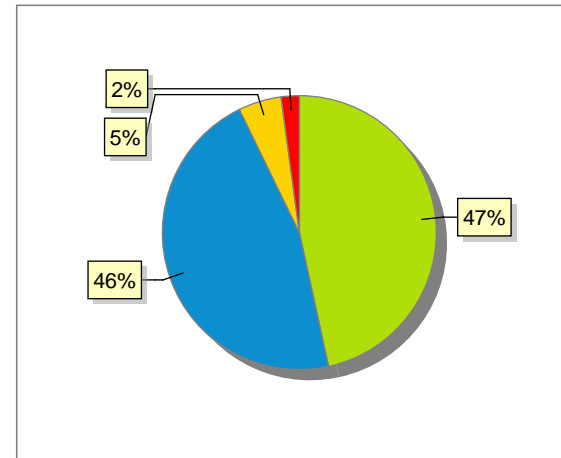

**Docenza**

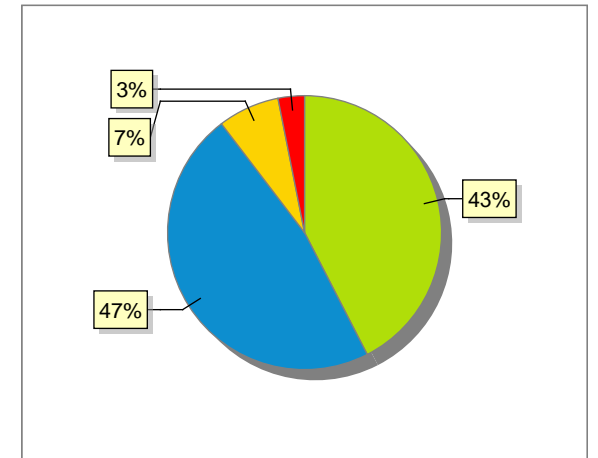

**Insegnamento**

### Andamento complessivo valore risposte

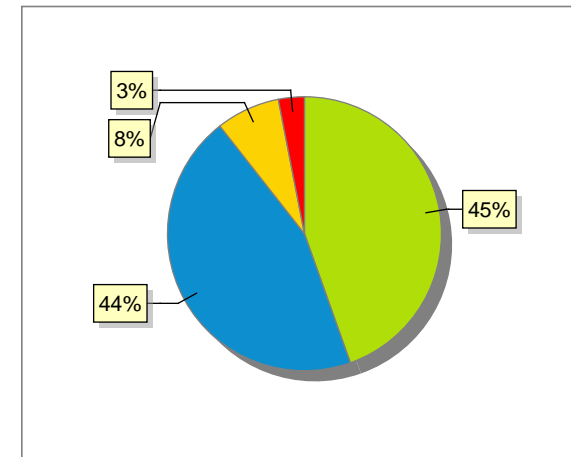
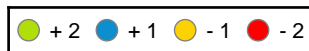
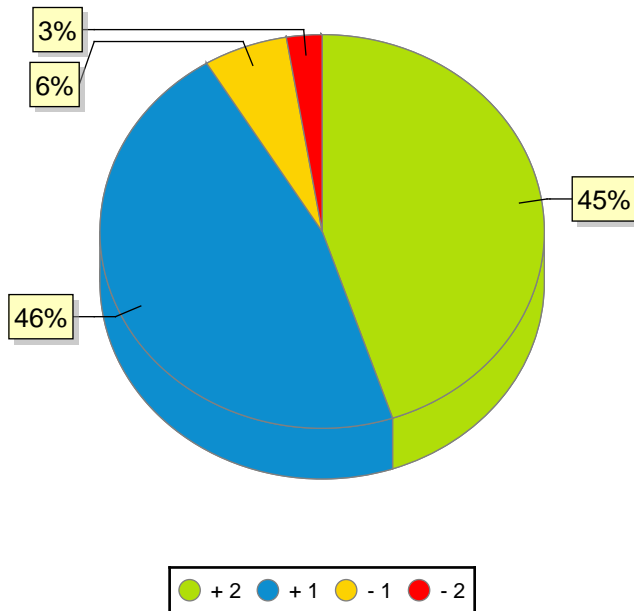

**Interesse**

